

PERMIT

CITY OF NAPOLEON, OHIO — DEPT. OF BUILDING & ZONING
255 W. Riverview Avenue, Napoleon, Ohio 43545 (419) 592-4010

031

Permit No. _____ Date April 7, 1980
 Job Location 635 Welsted Valuation \$ 1,700.00
 Owner Richard Kinney Address _____ Address 635 Welsted
 Contractor Richard Kinney Name _____ Telephone No. 592-3691
 Address 635 Welsted, Napoleon, Ohio
 Electric Contractor Speiser Electric
 Plumbing Contractor _____
 Mechanical Contractor _____

This permit is issued for work described in the plans, specifications, and/or application submitted, as approved by the Building Commissioner of the City of Napoleon, Ohio. Work shall conform to all pertinent construction and land use Codes and Ordinances.

Work Information:

Residential No. dwelling units _____ Commercial _____ Industrial _____
 New Construction _____ Addition _____ Remodel _____
 Brief Description of Work Detached garage

ISSUED BY R. E. Johnson Building Official BW. DEPT. OF BUILDING & ZONING

PAID
APR 10 1980

It is the owners or contractors responsibility to call the Building Department for the following (x) inspections:

- Footing excavation prior to placing concrete.
- Footing drains and foundation prior to backfill.
- Prepared sub-grade prior to placing concrete floor slab.
- Sanitary sewer
- Rough-in electrical, plumbing and service framing prior to installing wall board.
- Final electrical, plumbing and heating.
- Final building inspection, prior to occupancy.

PERMIT & FEES CITY OF NAPOLEON

Building Permit	\$ 9.00
Electrical Permit	\$ 5.00
Plumbing Permit	\$ _____
Mechanical Permit	\$ _____
Demolition Permit	\$ _____
Zoning Permit	\$ _____
Sign Permit	\$ _____
Water Tap	\$ _____
Sewer Tap	\$ _____
Temp. Elec.	\$ _____
Other	\$ _____

TOTAL FEES \$ 14.00
 LESS FEES PAID \$ -0-
 BALANCE DUE \$ 14.00

Permit is not valid until all fees are paid in full, and shall be void if work is not started within six months of date above.

CITY OF NAPOLEON
BUILDING INSPECTION DEPARTMENT
APPLICATION FOR CONSTRUCTION PERMIT
(PLEASE PRINT OR TYPE)

031

\$900

The undersigned hereby makes application for the construction, installation, replacement or alteration as herein specified, agreeing to do all such work in strict accordance with the City of Napoleon's Building Code for 1, 2 and 3 Family Buildings.

Owner's Name: RICHARD KINNEY Address: 635 WELSTED ST

Builder's Name: SELF Address: _____ Tel: 592-3691

LOT INFORMATION: (See Building Code for roofing or siding job.)

Location of Project: 635 WELSTED ST Lot # 204

Subdivision: SHEFFIELD Lot Area 8712 Sq. Ft.

Yard Setback: Front _____ Rear _____ Left Side _____

Height Limit _____ Zoning District _____

BUILDING INFORMATION:

Single _____ Double _____ Multiple _____ New Construction _____

Addition _____ Removal _____ Alteration _____ Garage _____

Detached Garage: Addition Replacement _____



Brief Description of Work: ~~REMODEL~~

Size: Length 24' Width 16' No. of Stories 1

Floor Area: 1st Floor 384 Sq. Ft. 2nd Floor _____ Sq. Ft.

3rd Floor _____ Sq. Ft. Basement _____ Sq. Ft.

Unfinished Area _____ Garage

Foundation: Piers _____ Full Basement _____ Part Basement _____

Concrete 4" Block _____ Size _____

Walls: Frame Brick _____ Block _____ Other _____

Specific Type of Exterior Siding: 10" lap wood

APPLICATION FOR PERMIT SHALL BE ACCOMPANIED BY TWO COMPLETE SETS OF PLANS INCLUDING: ELEVATIONS, FLOOR PLANS, CROSS SECTIONS AND PLOT PLAN. IF ADDITIONS OR REMODELING, SHOW ALL EXISTING STRUCTURE AND THEIR SIZE AND LOCATION. ALL PLANS SHALL BE DRAWN TO SCALE.

ESTIMATED COST OF COMPLETED PROJECT: \$1700.00 X

DATE: 4-780 APPLICANT'S SIGNATURE: Richard Kinney
OWNER-BUILDER-AGENT

RESID.
NEW CONST. & REMODEL

check everything but Sewer

CITY OF NAPOLEON
BUILDING INSPECTION DEPARTMENT
APPLICATION FOR ELECTRICAL PERMIT
(PLEASE PRINT OR TYPE)

031
#5⁰²

The undersigned hereby makes application for the installation, replacement, or alteration of electrical equipment as herein specified, agreeing to do all such work in strict accordance with the City of Napoleon's adopted Electrical Code for 1, 2 and 3 Family Buildings.

Owner's Name RICHARD KINNEY Address 635 WELSTED Tel. 5923691
Contractor's Name SPEISER ELECTRIC Address CO RD 16 Tel. 5991846

LOT INFORMATION:

Location of Project _____ Zoning District _____

BUILDING INFORMATION:

Single Family X Double Family _____ Multiple Family _____
New Construction _____ Existing _____ Addition _____
Replacement X Remodel _____ Service Change X
Size: Total Square Foot Per Floor _____ No. of Stories _____

DESCRIPTION OF WORK

Size of Service 200 AMP. Service Change Only Yes (Yes or No)
Total Number of New Circuits None Total Number of New Circuits Excluding Appliance Circuits _____

APPLIANCE CIRCUITS: (indicate quantity)

Electric Range 1 Range Hood _____ Clothes Dryer 1 Dishwasher _____
Air Conditioner 1 Attic Fan Blower _____ Room Exhaust Fan _____
Disposal 1 Hot Water Heater _____ Electric Oven 1
Require Temporary Electric no (Yes or No)

Note: G.F.I.C. required for all temporary electric with approved ground rod at service

APPLICATION FOR PERMIT SHALL BE ACCOMPANIED BY TWO COMPLETE SETS OF PLANS INCLUDING: ELECTRICAL LAY-OUT AND RISER DIAGRAM.

ESTIMATED COST OF COMPLETED PROJECT: _____

DATE 4-7-80 APPLICANT'S SIGNATURE Richard Kinney
OWNER - _____

R. KINNEY

635

Lot #204

SHEFFIELDS
ADDITION

WELSTED ST

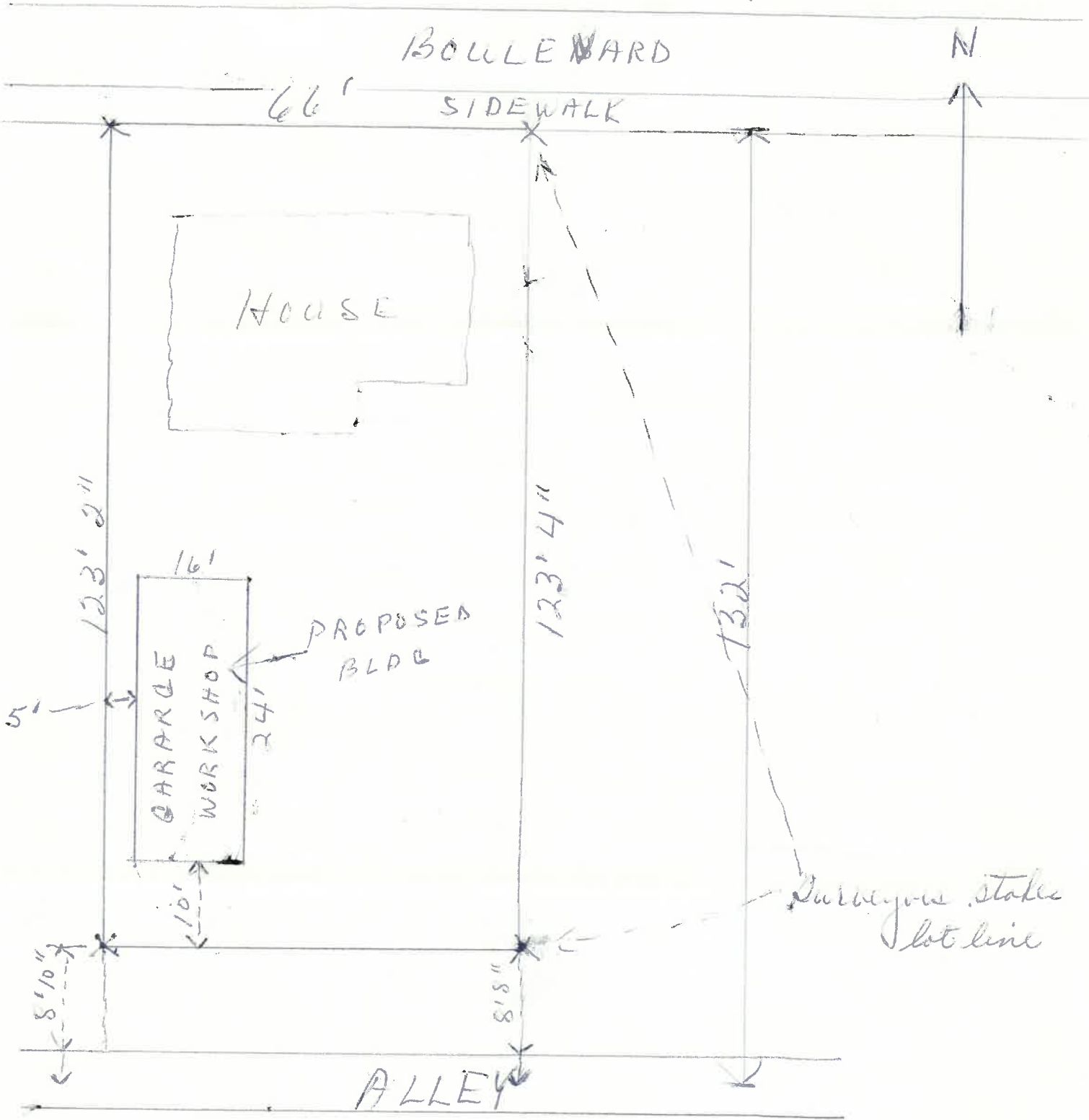

LOADING TOP CHORD 35.0 PSF BOTTOM CHORD 10.0 PSF
 STRESS INCREASE 1 15 PITCH 4.0/12 4/2 PANELS
 SPACING 24 IN. ON CENTER

MEMBER SPECIFICATIONS		MAXIMUM OUT TO OUT SPAN		
		TOP CHORD		BOT CHORD
		W/ 2X4 ROT CH	W/ 2X6 ROT CH	
2X4 #2 SO. PINE (KD)	1550FB	28' 2"	28' 10"	24' 7"
2X4 #2 DEN SO. PINE (KD)	1800FB	30' 8"	30' 9"	26' 10"
2X4 #1 SO. PINE (KD)	1850FB	31' 3"	31' 4"	27' 1"
2X4 #1 DEN SO. PINE (KD)	2150FB	32' 11"	33' 0"	29' 8"
2X4 SEL S SO. PINE (KD)	2150FB	32' 9"	32' 10"	29' 11"
2X4 DEN S S SO. PINE (KD)	2500FB	34' 4"	34' 5"	32' 8"
2X6 #2 SO. PINE (KD)	1300FB	41' 5"	42' 4"	34' 1"
2X6 #2 DEN SO. PINE (KD)	1550FB	45' 0"	45' 1"	37' 5"
2X6 #1 SO. PINE (KD)	1600FB	46' 2"	46' 2"	40' 2"
2X6 #1 DEN SO. PINE (KD)	1850FB	48' 5"	48' 6"	43' 10"
2X6 SEL S SO. PINE (KD)	1850FB	48' 0"	48' 1"	43' 7"
2X6 DEN S S SO. PINE (KD)	2200FB	50' 4"	50' 5"	47' 9"

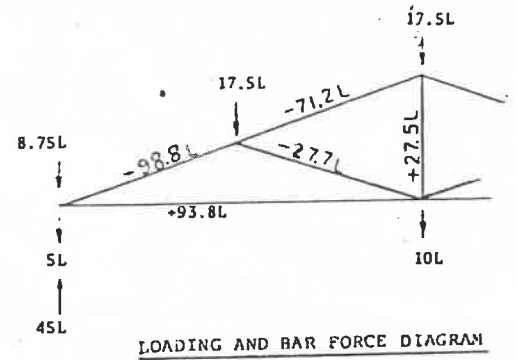

WEB MATERIAL	SPAN TO
2"x4" Standard Spruce Pine Fir	32 Ft.
2"x4" Standard Hem Fir	32 Ft.
2"x4" No. 3 So. Pine (KD)	32 Ft.

Field Erection, Handling, Safety Precautions, Bracing of Trusses are not the responsibility of the Truss Manufacturer, Designer, or the Metal Connector Plate Manufacturer; and therefore, is not a part of these engineering drawings. Professional advice should be sought relative to Erection, Handling & Bracing.

PLATE	SPAN TO	PLATE	SPAN TO
4x6*	32'	5x8	32'
5x6	32'		

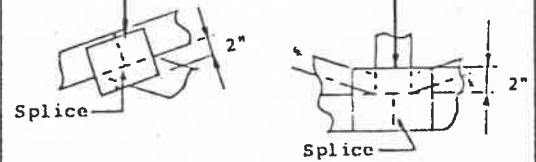

GENERAL NOTES:

- 1) All plates to be pressed on both faces of each joint and centered about joint interface unless otherwise dimensioned.
- 2) * Denotes plate sizes to be used in conjunction with 2"x4" chord sizes only.
- 3) ** Denotes plates sizes to be used in conjunction with 2"x6" chord sizes only.
- 4) Provide continuous lateral bracing to bottom chord at maximum intervals of 10'-0".

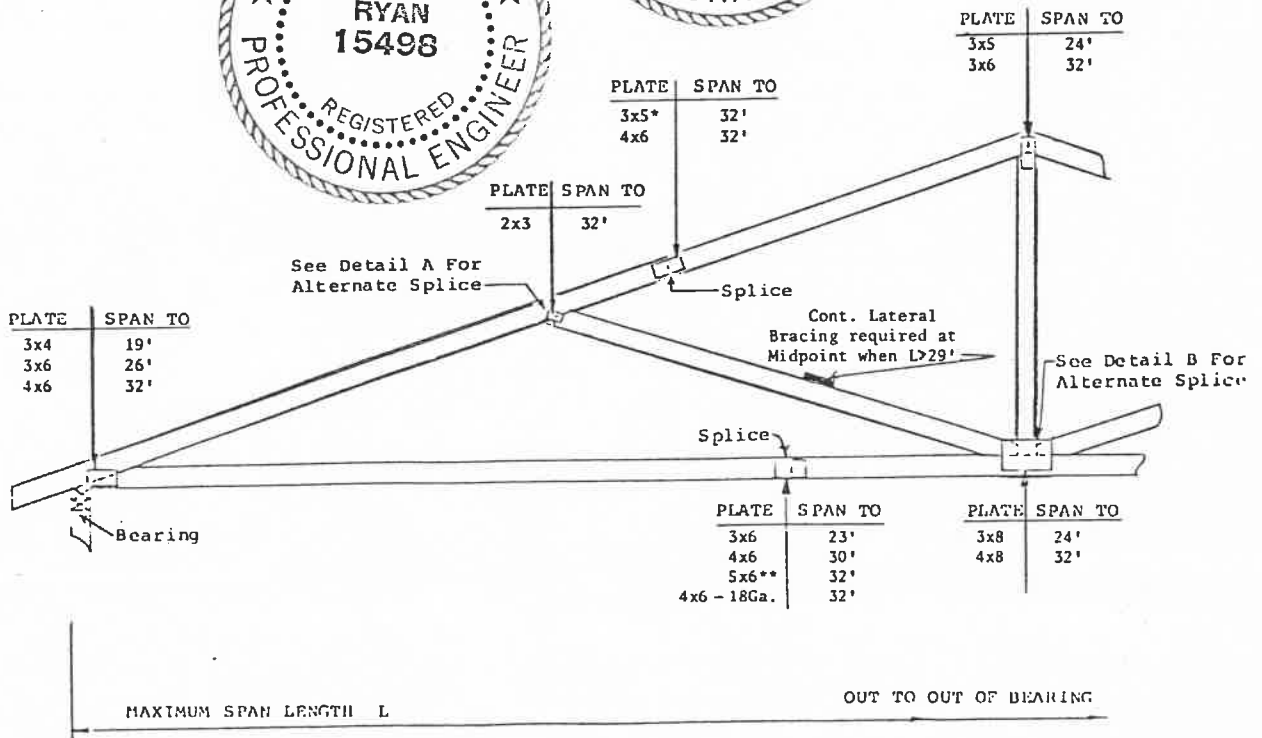
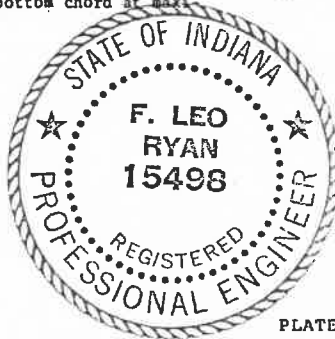

Design Criteria - TPI-78	DESCRIPTION KINGPOST W/DIAG.		DRAWN BY
	SPAN VARIABLE	REMARKS	ENGINEERED BY
	PITCH/OPEN 4/12		CHECKED BY
			DRAWING NO 2-K/D-45-15-4
DATE NO REVISIONS	BY	 INTER-LOCK STEEL COMPANY 3678 East State Street Sharon, Pennsylvania 16146	

PERMIT

CITY OF NAPOLEON, OHIO — DEPT. OF BUILDING & ZONING
255 W. Riverview Avenue, Napoleon, Ohio 43545 (419) 592-4010

031
Permit No. _____ Date April 7, 1980
Job Location 635 Welsted Valuation \$ 1,700.00
Address _____
Owner Richard Kinney Address 635 Welsted
Name _____
Contractor Richard Kinney Telephone No. 592-3691
Address 635 Welsted, Napoleon, Ohio
Electric Contractor Speiser Electric
Plumbing Contractor _____
Mechanical Contractor _____

This permit is issued for work described in the plans, specifications, and/or application submitted, as approved by the Building Commissioner of the City of Napoleon, Ohio. Work shall conform to all pertinent construction and land use Codes and Ordinances.

Work Information:

Residential X Commercial _____ Industrial _____
No. dwelling units _____
New Construction X Addition _____ Remodel X
Brief Description of Work Detached garage

ISSUED BY R.E. Johnson DEPT. OF BUILDING & ZONING
Building Official

It is the owners or contractors responsibility to call the Building Department for the following (X) inspections:

- Footing excavation prior to placing concrete.
- Footing drains and foundation prior to backfill.
- Prepared sub-grade prior to placing concrete floor slab.
- Sanitary sewer
- Rough-in electrical, plumbing and service framing prior to installing wall board.
- Final electrical, plumbing and heating.
- Final building inspection, prior to occupancy.

Permit is not valid until all fees are paid in full, and shall be void if work is not started within six months of date above.

PAID
APR 10 1980
PERMIT & FEES
CITY OF NAPOLEON

Building Permit	\$ <u>9.00</u>
Electrical Permit	\$ <u>5.00</u>
Plumbing Permit	\$ _____
Mechanical Permit	\$ _____
Demolition Permit	\$ _____
Zoning Permit	\$ _____
Sign Permit	\$ _____
Water Tap	\$ _____
Sewer Tap	\$ _____
Temp. Elec.	\$ _____
Other	\$ _____
TOTAL FEES	\$ <u>14.00</u>
LESS FEES PAID	\$ <u>-0-</u>
BALANCE DUE	\$ <u>14.00</u>